State/PJM Jurisdiction Over Interconnection of Distributed Generation

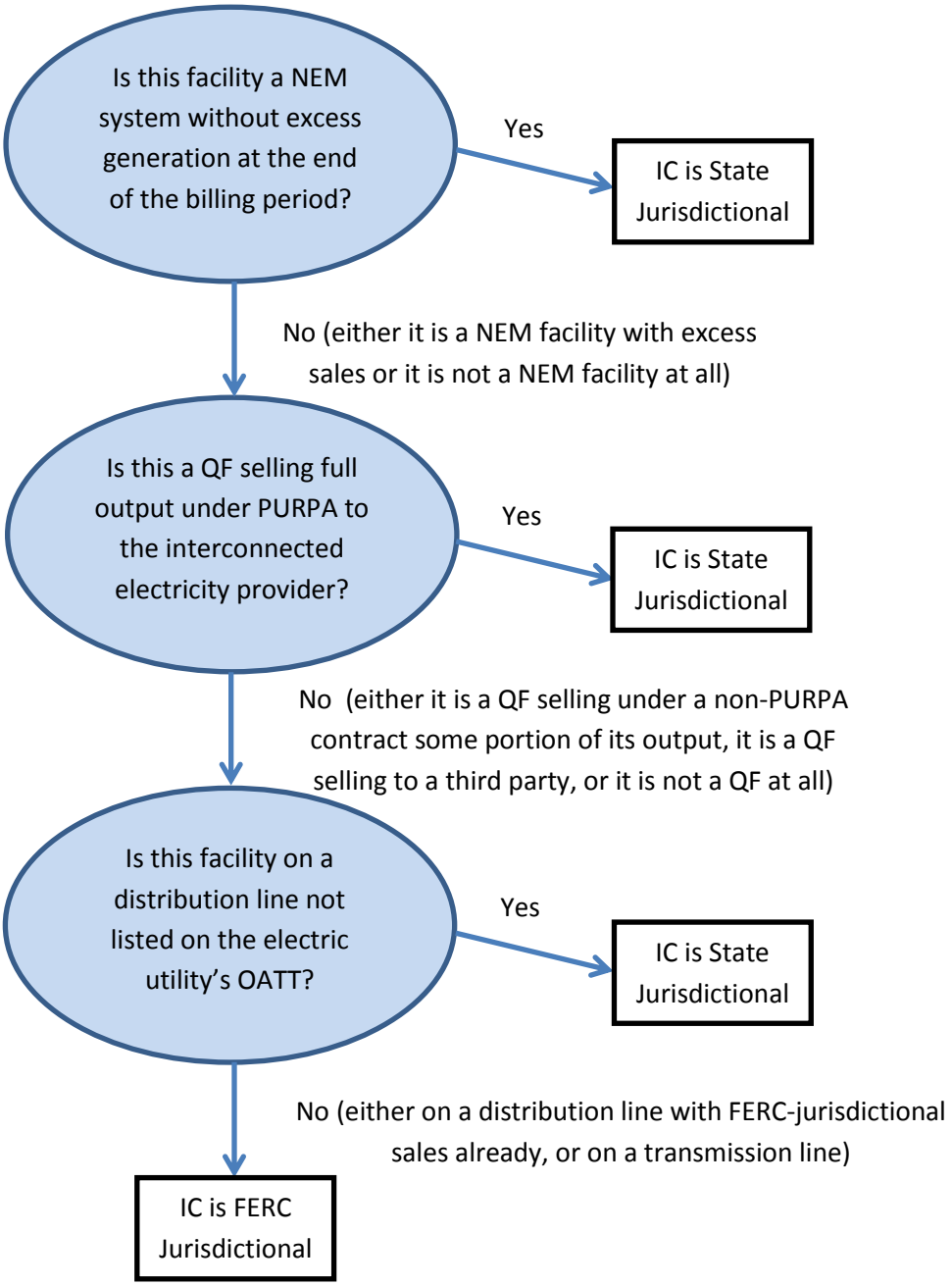

Draft prepared by the Interstate Renewable Energy Council for consideration by PJM's Net Energy Metering Senior Task Force
Feb. 6, 2012